

ANNIVERSARY SONG

Arranged by
PAUL WEIRICK

By AL JOLSON
and SAUL CHAPLIN
Based on a theme
by Ivanovici

Waltz

1st Saxophone Eb Alto

Valse Mod^{to} (With a slight lilt) Solo

p - - cresc. - - f ff

A *unis Solo*

mf mf

f ff f ff

1. *Melody Solo* 2.

p mf p

B *Grandioso (With Great Feeling)*

ff fff mf f

Melody Solo No Solo

2
1st Saxophone Eb Alto

unis Soli **C**

mf

Melody Soli

ff

D

ppp

pp

E *Very full tone*

p

cresc. - - - ff

change to B^b Clar.

F

2

f

Melody Soli

mf

ANNIVERSARY SONG

Arranged by
PAUL WEIRICK

Waltz

By AL JOLSON
and SAUL CHAPLIN
Based on a theme
by Ivanouici

3rd Saxophone Eb Alto

Valse Mod^{to} (With a slight lift)

A *unis Soli*

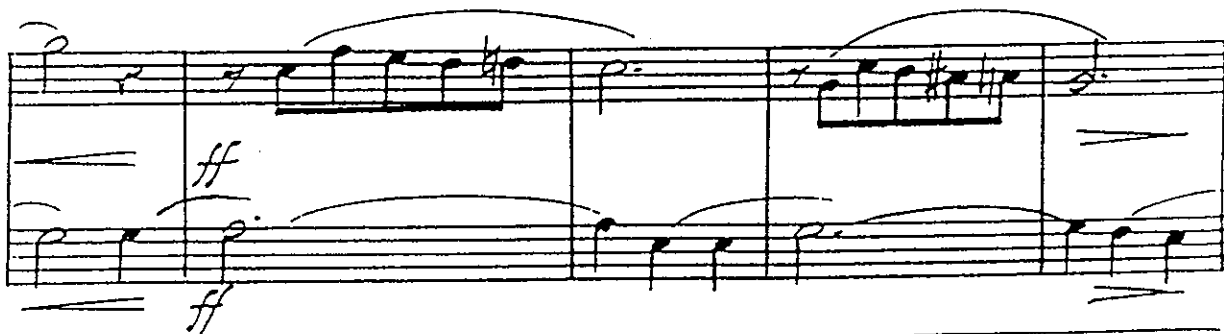

B *Grandioso (With great feeling)*

2
3rd Saxophone Eb Alto

unis soli **C**
mf

Soli
f *ff*

D
ppp

4
pp

E *Very full tone*
p *cresc.*

ff

F
p

Soli
mf

2
2nd Saxophone Bb Tenor

unis Soli **C**
mf

Soli
ff

D
ppp

4

E Very full tone
p cresc.

ff

F Solo
f p

Soli

ANNIVERSARY SONG

Arranged by
PAUL WEIRICK

Waltz

By AL JOLSON
and SAUL CHAPLIN
Based on a theme
by Ivanovici

4th Saxophone Bb Tenor

Valse Mod^{to} (With a slight lilt)

p - - - *cresc.*

ff - - - *mf*

A *unis Soli*

mf Soli - - - *f*

ff

1. *Soli* - - - *p* 2. *Melody* - - - *p*

B *Grandioso (With great feeling)*

ff - - - *fff* - - - *mf*

f - - - *mf*

4th Saxophone Bb Tenor

Melody No Soli

uri's Soli **C**

ANNIVERSARY SONG

Arranged by
PAUL WEIRICK

By AL JOLSON
and SAUL CHAPLIN
Based on a theme
by Ivanovic

Waltz

E♭ Baritone Saxophone

Valse Mod^{to} (With a slight lift)

p - - - - *cresc.*

ff *mf*

A *unt's Soli*

mf *Melody Soli* *f*

ff *ff*

1. Melody Soli *2.* *p*

B *Grandioso (With great feeling)*

ff *fff* *Melody Soli* *mf*

5th Sax. Eb Bar.

No Soli *f* *mf* unis Soli **C**

ff *pp* *ff* Melody Soli

ff **D** *p*

pp **A** *pp*

E Very full tone *p* *cresc.*

ff

F *p*

Soli *mf*

ANNIVERSARY SONG

Arranged by
PAUL WEIRICK

By AL JOLSON
and SAUL CHAPLIN

Based on a theme
by Ivanovici

Waltz

1st Trumpet in Bb

Valse Mod^{to} (With a slight lilt)

Melody

To Cup Mute 3

p *crese.* *ff*

A Cup Mute

mf OPEN

OPEN

Melody

p *ff*

fz > p

1.

p Sax.

2. Melody

B Grandioso (With great feeling)

ff *fff*

mf *f*

3

1st Trumpet in Bb

Melody

E Very full tone

ANNIVERSARY SONG

Arranged by
PAUL WEIRICK

Waltz

By AL JOLSON
and SAUL CHAPLIN
Based on a theme
by Ivanovici

2nd Trumpet in Bb

Valse Mod^{to} (With a slight tilt)

To Cup Mute 3

p - - - - *cresc.* *ff*

A Cup Mute

mf OPEN

OPEN

p *ff*

1.

p Sax.

2.

B Grandioso (With great feeling)

p *ff* *fff*

3

mf *f*

2
2nd Trumpet in Bb

C 2

D 8 CUP

E Very full tone

F

ANNIVERSARY SONG

Arranged by
PAUL WEIRICK

By AL JOLSON
and SAUL CHAPLIN
Based on a theme
by Ivanovici

Waltz

3rd Trumpet in Bb

Valse Mod^{to} (With a slight lift)

To Cup Mute 3

A Cup Mute

OPEN

1.

2.

B Grandioso (With great feeling)

3

2
3rd Trumpet in Bb

C 2

f

p

f₂ > p

D 8 *cup*

mf

f₂ > p

E *Very fall zone*

cresc.

ff

F

p

ANNIVERSARY SONG

Arranged by
PAUL WEIRICK

Waltz

By AL JOLSON
and SAUL CHAPLIN
Based on a theme
by Ivanovici

1st Trombone

Valse Mod^{to} (With a slight lilt)

To Cup Mute

p - - - cresc. ff

A *Cup Mute*

OPEN

p

OPEN

p

fz > p

1. Sax.

p

Grandioso (With great feeling)

2. B

p

fff

1st Trombone

C 2

pno **D**

E *Very full time*

F

ANNIVERSARY SONG

Arranged by
PAUL WEIRICK

By AL JOLSON
and SAUL CHAPLIN
Based on a theme
by Ivanovici

Waltz

2nd Trombone

Valse Mod^{to} (With a slight tilt)

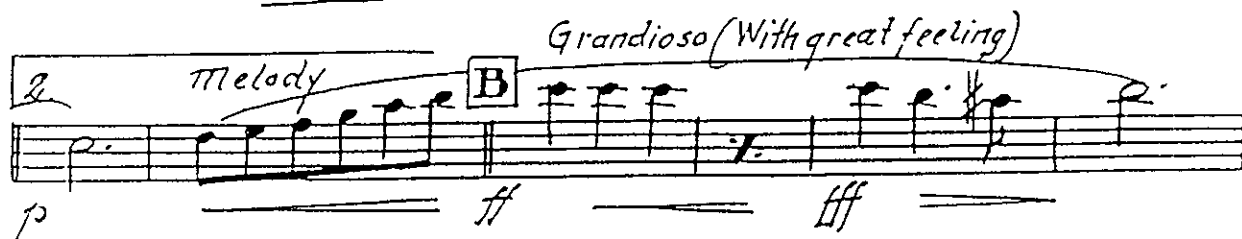
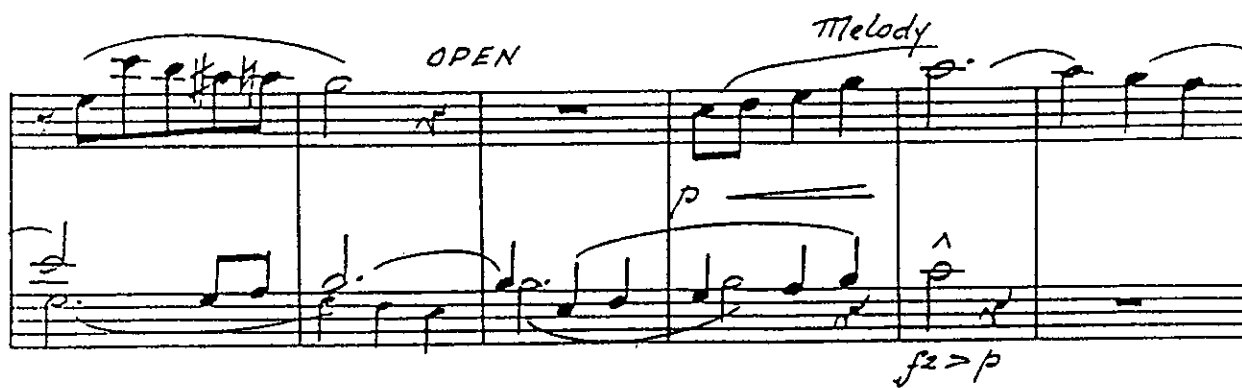
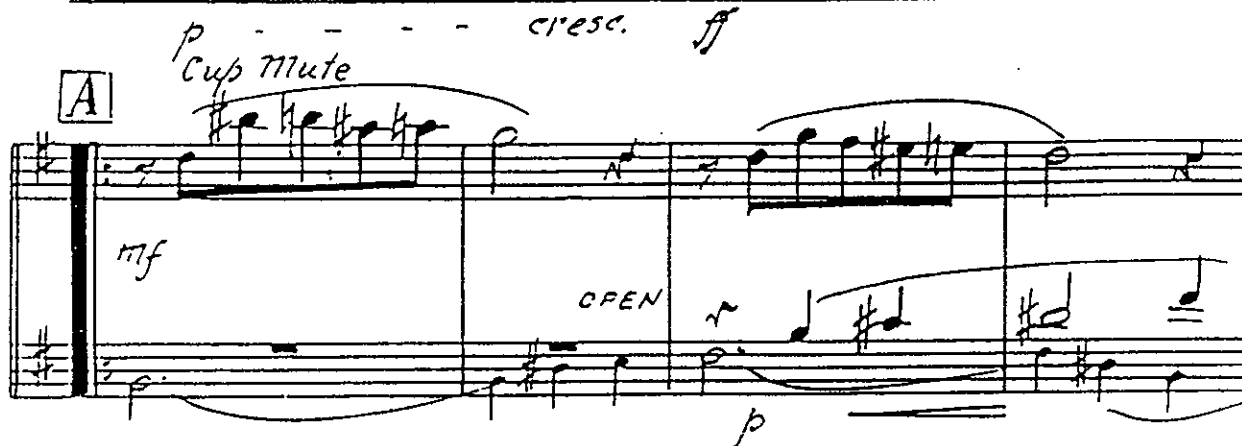
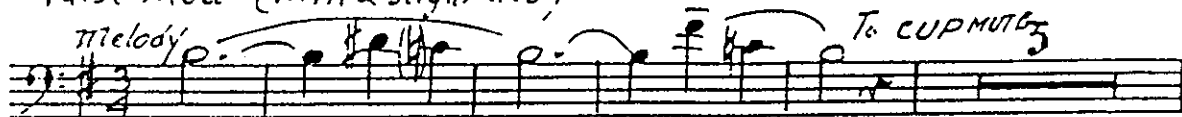

2
2nd Trombone

Melody

f

C 2

p

f2 > p mf

D 8

CUP

mf f2 > p

A OPEN 2

Melody **E** Very full zone.

p cresc.

ff

F p

ANNIVERSARY SONG

Arranged by
PAUL WEIRICK

Waltz

By AL JOLSON
and SAUL CHAPLIN
Based on a theme
by Ivanovici

3rd Trombone

Valse Mod^{to} (With a slight lift)

To CUP MUTE

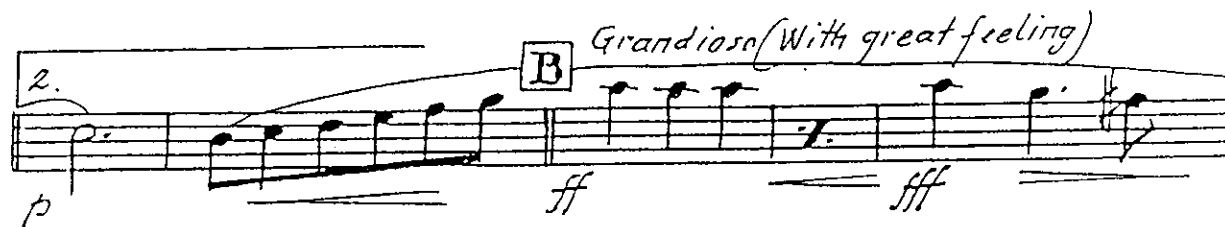
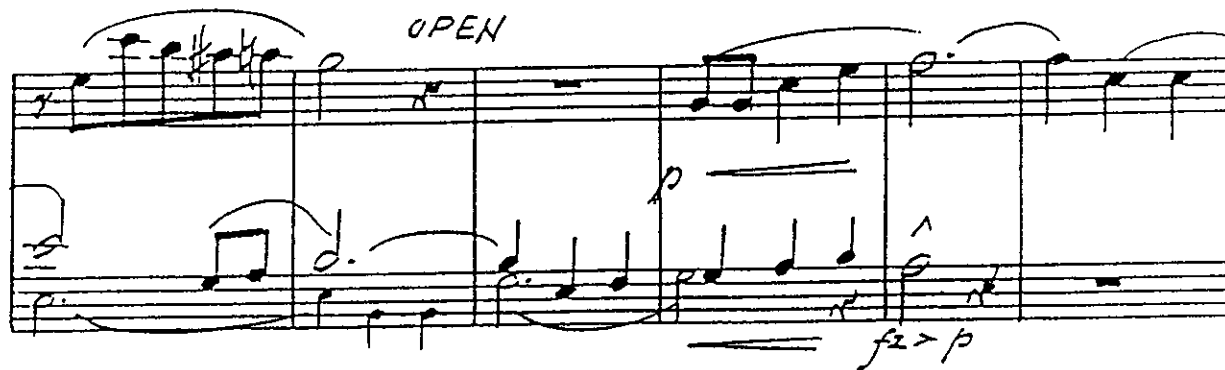
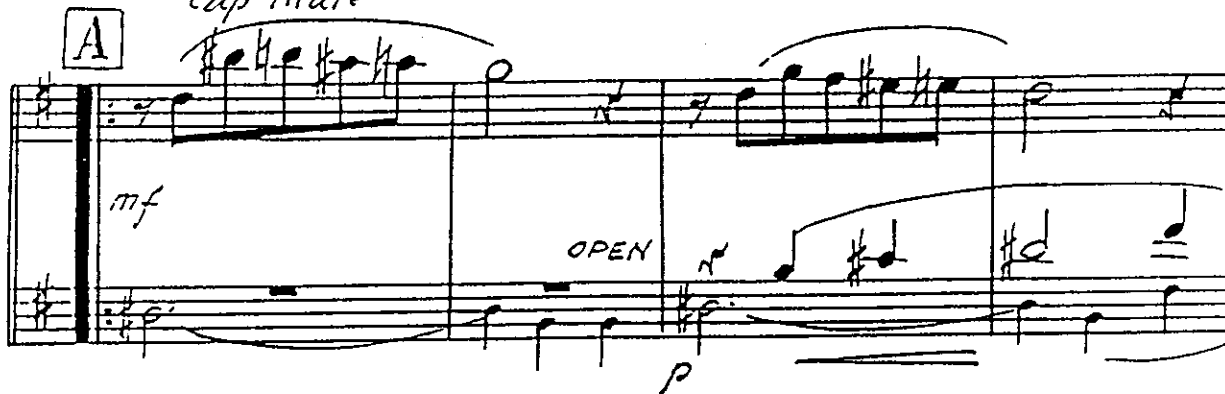

- 2 -
3rd Trombone

ANNIVERSARY SONG

Arranged by
PAUL WEIRICK

Waltz

By AL JOLSON
and SAUL CHAPLIN
Based on a theme
by Ivanovici

Valse Mod^{to} (With a slight lilt)

Guitar

Chords: B7, Am, B7, Am, B7, Am, B7, Em, Em, B7, B7+5, B7, D7, G, G, G, G, D7, G, B7, F#°, Em, B7, Em, Am, Am, Em, C#°, B7, Em, B7, Em, Em, Am, Em, B7, B7+5, B7, Em, B7, B7+5, B7, Am, B7+5, B7, B7, Em, Em, Am, Em, B7, B7+5, B7, Em, Em, Gb7, F7, F7sus, Bb, F7, Cm, F7, Bbm, Bbm, Eb, Bbm, F7, F7+5, F7, Bbm, F7+5(b9), F7(b9), Bbm, F7+5(b9), F7(b9), Bbm.

Section A: **A**

Section B: **B** Grandioso (With great feeling)

Section C: **C**

Section D: **D**

Section E: **E**

Section F: **F**

Dynamics: p, p-mf, f, ff, fff, mf, cresc., p.

ANNIVERSARY SONG

Arranged by
PAUL WEIRICK

Waltz

By AL JOLSON
and SAUL CHAPLIN
Based on a theme
by Ivanovici

Valse Mod^{to} (With a slight lift)

Bass

A *f* *cresc.* - *ff*

p - *mf* *f*

B *Grandioso (With great feeling)* *ff* *2.4* *1* *fff* *mf* *1.3*

C *f* *mf*

D

E *Very full tone* *cresc.*

F *2* *pizz.* *p*

Copyright 1946 and 1947 by MOOD MUSIC COMPANY, INC., 1270 Sixth Avenue, New York
Sole Selling Agents—Shapiro, Bernstein & Co., Inc.

R. K. O. (Radio City Music Hall) Building, 1270 Sixth Avenue, New York 20

International Copyright Secured All Rights Reserved, Including Public Performance for Profit Printed in U.S.A.

ANNIVERSARY SONG

Arranged by
PAUL WEIRICK

Waltz

By AL JOLSON
and SAUL CHAPLIN
Based on a theme
by Ivanovici

Valse Mod^{to} With a slight lilt

Drums

p cresc. ff mf

A

f ff

p

B *Grandioso (With great feeling)*

ff ff

ff

6 12

D

6 12

E *Very full tone*

cresc. ff

cym. (let Ring)

5 4 2 p

ANNIVERSARY SONG

Arranged by
PAUL WEIRICK

Waltz

By AL. JOLSON
and SAUL CHAPLIN
Based on a theme
by Ivanovici

PIANO CONDUCTOR

Valse moderato (with a slight tilt)

f - - - *cresc.* - - - *ff*

mf

A

OH! NOW WE
WORLD WAS IN

Solo

DANCED ON THE NIGHT WE WERE IVED
BLOOM, THERE WERE STARS IN THE SKIES

trpt.

WE VOVED OUR TRUE LOVE THOUGH A WORD
EXCEPT FOR THE FEW THAT WERE THERE

2
PIANO CONDUCTOR

1. WAS-N'T IN YOUR EYES SAID THE

2.

p *p*

Grandioso (With great feeling)

B

ff *fff* *mf*

DEAR AS I HELD YOU SO CLOSE IN MY ARMS, AN-GELS WERE

f *mf*

SIN-ING A HYMN TO YOUR CHARMS TWO HEARTS GENT-LY BEAT-ING WERE

C

SINGERS

THE NIGHT SEEMED TO FADE IN-TO

3
PIANO CONDUCTOR

BLOS - - SOM- ING DAWN THE SUN

SHONE A- NEW BUT THE DANCE LIN- GERED

ON COULD WE BUT RE- LIVE

THAT SWEET MO - - MENT SUB- LIME WE'D FIND

THAT OUR LOYE IS UN- AL - - TERED BY TIME.

PIANO CONDUCTOR

lento **E**

Em *cresc.*

F

Ten.

ANNIVERSARY SONG

Arranged by
PAUL WEIRICK

Waltz

By AL JOLSON
and SAUL CHAPLIN
Based on a theme
by Ivanovici

Valse Mod^{to} (With a slight lilt)

Guitar

Chords and dynamics include: *B7, Am, B7, Am, B7, Am, G^o, B7, A, B7, cresc., ff, mf, Em, Em, p-mf, Am, Em, B7, B7+5, B7, f, ff, 1. Em, 2. Em, B, Grandioso (With great feeling), D7, C, G, G^o, G, p, p, ff, fff, D9, Gsus, C, G, D+, G, B7, F#^o, Em, B7, mf, Em, Am, Am, Em, C#^o, B7, Em, C, B7, Em, Em, Am, Em, B7, B7+5, B7, Em, D, B7+5, B7, B7, Am, B7sus, B7, B7, Em, Em, Am, Em, B7b9, B7, B7+5, B7, Em, Em, Gb7, E, F7, F7sus, Bb, F7, Cm, F7, Bbm, Bbm, E^b, Bbm, F7, F7+5, F7, F, F7+5(b9), F7(b9), Bbm, F7+5(b9), F7(b9), Bbm, 2, p*